

# 2022 Climate Survey-CGU

---

N=560

Office of Institutional Effectiveness

# Claremont Graduate University Student Satisfaction & Campus Climate Survey

Introduction

Overall Climate

Program Satisfacti..

Resource & Supp..

Diversity & Inclusi..

Academic Advising

Acad Advisor Eval..

Research Advising

Student Backgrou..

**Questions?** If you have any questions or need assistance with the dashboard, please contact the CGU Institutional Research Office: IR@cgu.edu

## Introduction and Instructions for Dashboard

Welcome to the dashboard for the Claremont Graduate University survey of Student Satisfaction and Campus Climate. CGU's Institutional Research Office conducted the survey in November. All submitted response data is included here (response counts will therefore vary depending on the question).

**Fall 2019: Of the 2018 students who received the survey link, 727 (36.0%) partially completed, and 594 (29.4%) fully completed the survey.**

**Fall 2021: Of the 2,061 students who received the survey link, 541 (26.2%) responded to the survey and 422 (20.5%) fully completed the survey.**

**Fall 2022: Of the 1997 students who received the survey link, 632 (31.6%) partially completed, and 422 (20.5%) fully completed the survey.**

**Fall 2023: Of the 1864 students who received the survey link, 567 (30.4%) responded to the survey and 479 (25.7%) fully completed the survey.**

Each of these sections has a "tab" along the top of the page. When you click that tab, it is set by default to display total overall responses. You may choose to filter responses by the following categories, using the pull-down menus and radial buttons along the top and right of the data:

- [School/Program/Plan](#)
- [Type of Degree](#)
- [Survey Date](#)

**Demographic and other Categories:** with 'P' from student database and without 'p' from self-reported survey

- [Ethnicity](#)
- [URM](#)
- [International](#)
- [First Term](#)
- [Full-time \(12 units\)/Part-time](#)
- [Dual Program](#)
- [Veteran](#)
- [Gender Identity](#)
- [Race](#)
- [Disability](#)
- [First Generation](#)
- [Study Hours](#)
- [Working Hours](#)
- [Frequency on Campus](#)
- [Present on Campus](#)
- [Would you attend again](#)
- [Online Programs](#)

This dashboard allows you to review responses to questions in the major sections of the survey:

- [Overall Satisfaction & Climate](#)
- [Program Satisfaction & Climate](#)
- [Resources and Support](#)
- [Diversity and Inclusion](#)
- [Academic Advising & Evaluation](#)
- [Research Advising](#)
- [Student Background Information](#)

# Claremont Graduate University Student Satisfaction & Campus Climate Survey

Introduction	<b>Overall Climate</b>	Program Satisfacti..	Resource & Supp..	Diversity & Includi..	Academic Advising	Acad Advisor Eval..	Research Advising	Student Backgrou..
--------------	------------------------	----------------------	-------------------	-----------------------	-------------------	---------------------	-------------------	--------------------

Schools All	Program All	Degrees All	Plan All	Survey Date 2022 Fall
----------------	----------------	----------------	-------------	--------------------------

Strongly Disagree (1)
Disagree (2)
Neutral (3)
Agree (4)
Strongly Agree (5)

## CGU-Overall Climate

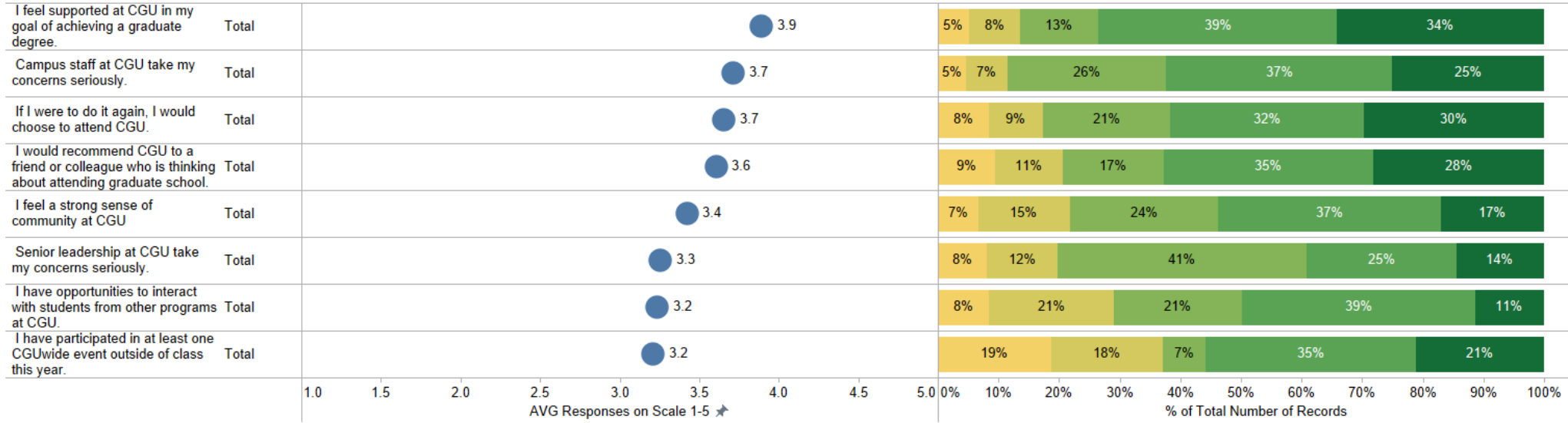

**Demographics**

- Total
- Survey Date
- 'P' Gender (2019+)
- 'P' URM (2019+)
- 'P' Degree
- 'P' Citizenship (2019+)
- 'p' Ethnicity (2019+)
- 'P' Citizen (2019+)
- 'P' First Term (2019+)
- 'P' Full vs. Part Time(2019+)
- 'P' International (2019+)
- 'P' Dual Programs (2019+)
- Veteran
- Gender Identification
- Race
- Disability
- First Gen (2019+)
- Freq on Campus
- Work Hrs
- Study Hrs
- 'P' School
- 'P' Program
- Present on campus (2021+)
- 'P' Online Programs
- Would you attend again

**Total**



# Claremont Graduate University Student Satisfaction & Campus Climate Survey

Introduction	Overall Climate	Program Satisfacti..	Resource & Supp..	Diversity & Inclusi..	Academic Advising	Acad Advisor Eval..	Research Advising	Student Backgrou..
--------------	-----------------	----------------------	-------------------	-----------------------	-------------------	---------------------	-------------------	--------------------

Schools All	Program All	Degrees All	Plan All	Survey Date 2022 Fall
----------------	----------------	----------------	-------------	--------------------------

Strongly Disagree (1)
Disagree (2)
Neutral (3)
Agree (4)
Strongly Agree (5)

## Academic Department/Program Satisfaction

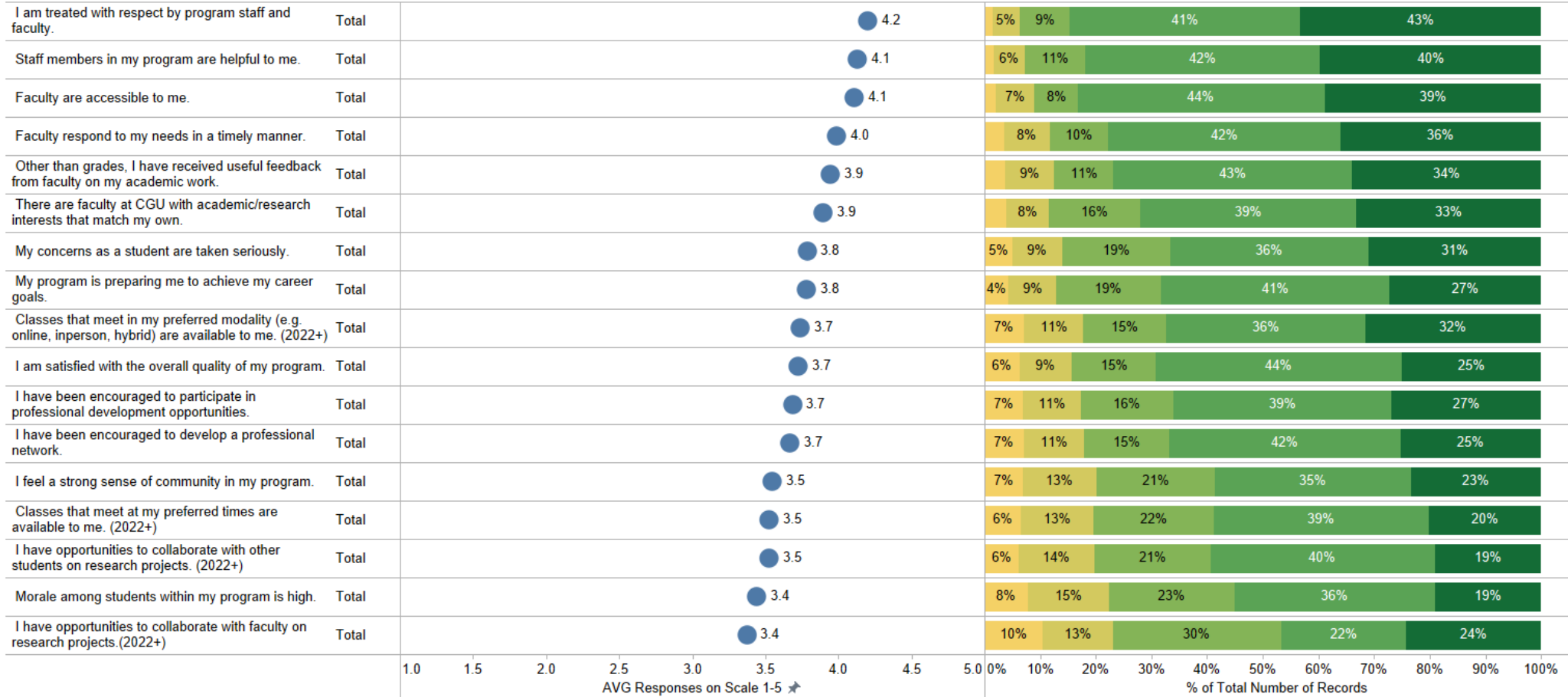

- Demographics**
- Total
  - Survey Date
  - 'P' Gender (2019+)
  - 'P' URM (2019+)
  - 'P' Degree
  - 'P' Citizenship (2019+)
  - 'p' Ethnicity (2019+)
  - 'P' Citizen (2019+)
  - 'P' First Term (2019+)
  - 'P' Full vs. Part Time(2019+)
  - 'P' International (2019+)
  - 'P' Dual Programs (2019+)
  - Veteran
  - Gender Identification
  - Race
  - Disability
  - First Gen (2019+)
  - Freq on Campus
  - Work Hrs
  - Study Hrs
  - 'P' School
  - 'P' Program
  - Present on campus (2021+)
  - 'P' Online Programs
  - Would you attend again

**Equity Group**

- Total

# Claremont Graduate University Student Satisfaction & Campus Climate Survey

- Introduction
- Overall Climate
- Program Satisfacti..
- Resource & Supp..
- Diversity & Inclusi..
- Academic Advising
- Acad Advisor Eval..
- Research Advising
- Student Backgrou..

Schools All	Program All	Degrees All	Plan All	Survey Date 2022 Fall
-------------	-------------	-------------	----------	-----------------------

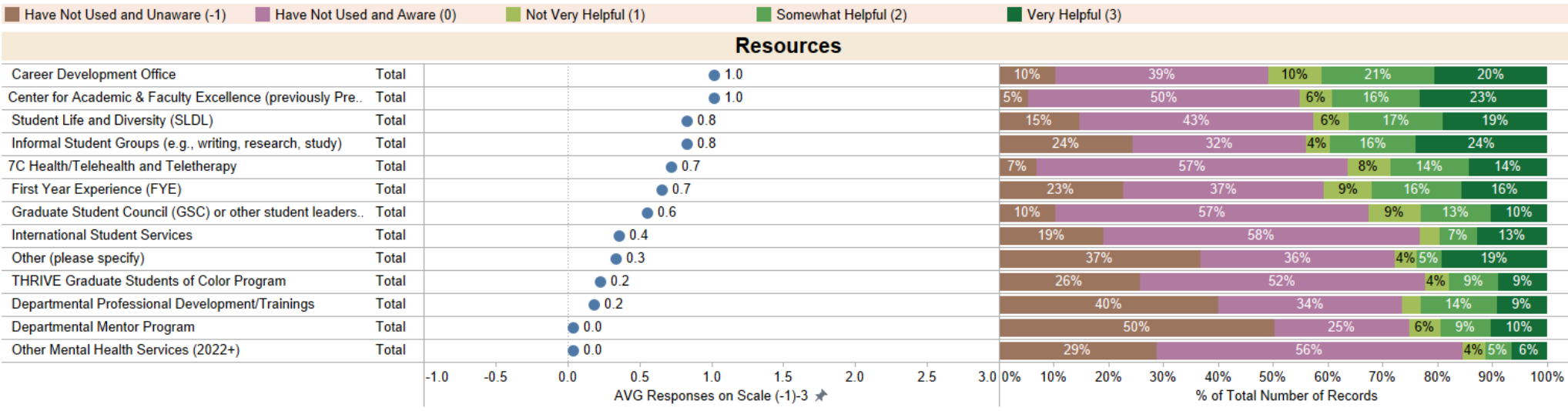

- Demographics**
- Total
  - Survey Date
  - 'P' Gender (2019+)
  - 'P' URM (2019+)
  - 'P' Degree
  - 'P' Citizenship (2019+)
  - 'p' Ethnicity (2019+)
  - 'P' Citizen (2019+)
  - 'P' First Term (2019+)
  - 'P' Full vs. Part Time(2019+)
  - 'P' International (2019+)
  - 'P' Dual Programs (2019+)
  - Veteran
  - Gender Identification
  - Race
  - Disability
  - First Gen (2019+)
  - Freq on Campus
  - Work Hrs
  - Study Hrs
  - 'P' School
  - 'P' Program
  - Present on campus (2021+)
  - 'P' Online Programs
  - Would you attend again

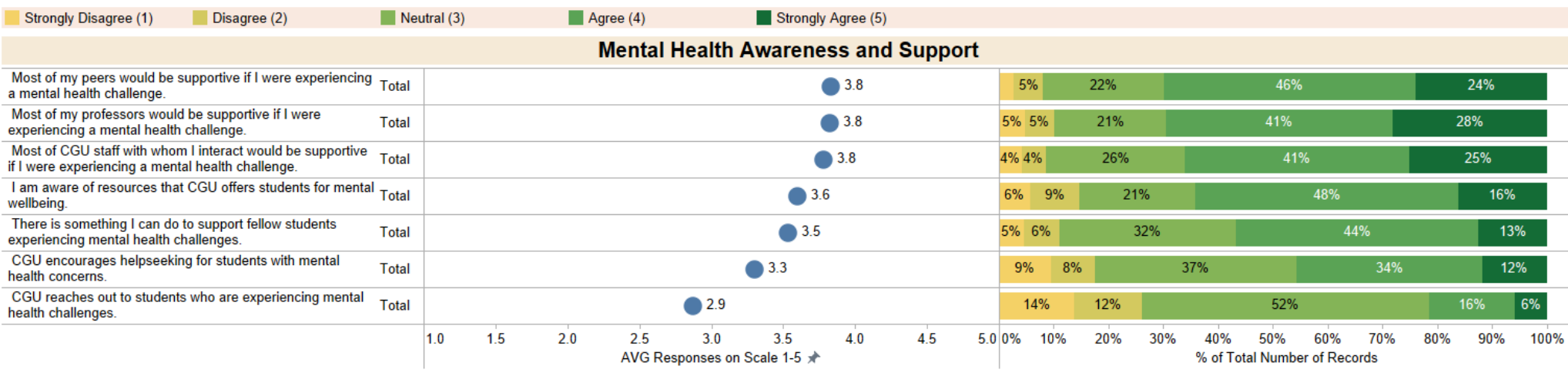

- Equity Group**
- Total

# Claremont Graduate University Student Satisfaction & Campus Climate Survey

Introduction	Overall Climate	Program Satisfacti..	Resource & Supp..	Diversity & Includi..	Academic Advising	Acad Advisor Eval..	Research Advising	Student Backgrou..
--------------	-----------------	----------------------	-------------------	-----------------------	-------------------	---------------------	-------------------	--------------------

Schools All	Program All	Degrees All	Plan All	Survey Date 2022 Fall
----------------	----------------	----------------	-------------	--------------------------

■ Strongly Disagree (1)
 ■ Disagree (2)
 ■ Agree (4)
 ■ Strongly Agree (5)

## Diversity and Inclusion

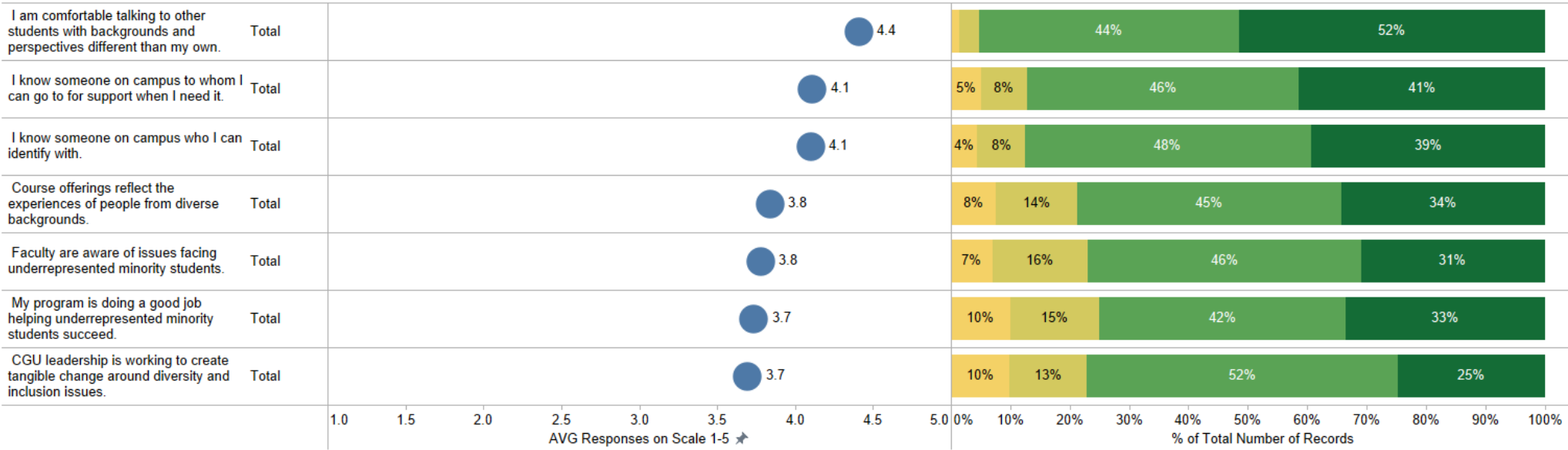

- Demographics**
- Total
  - Survey Date
  - 'P' Gender (2019+)
  - 'P' URM (2019+)
  - 'P' Degree
  - 'P' Citizenship (2019+)
  - 'p' Ethnicity (2019+)
  - 'P' Citizen (2019+)
  - 'P' First Term (2019+)
  - 'P' Full vs. Part Time(2019+)
  - 'P' International (2019+)
  - 'P' Dual Programs (2019+)
  - Veteran
  - Gender Identification
  - Race
  - Disability
  - First Gen (2019+)
  - Freq on Campus
  - Work Hrs
  - Study Hrs
  - 'P' School
  - 'P' Program
  - Present on campus (2021+)
  - 'P' Online Programs
  - Would you attend again

**Equity Group**

- Total

# Claremont Graduate University Student Satisfaction & Campus Climate Survey

Schools: All | Program: All | Degrees: All | Plan: All | Survey Date: 2022 Fall

- Academic Program/Department Faculty
- Academic Program/Department Staff
- Another Faculty Member at CGU
- I do not know who my advisor is or whe..
- Other (please specify)

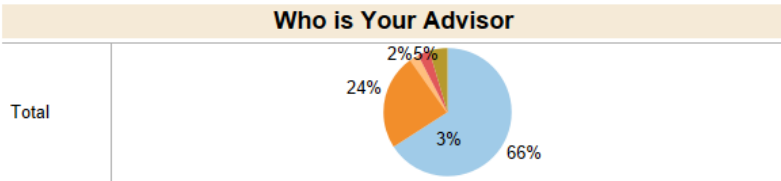

- NA (no advisor assigned yet)
- Very Dissatisfied (1)
- Dissatisfied (2)
- Neither Dissatisfied or Satisfied (3)
- Satisfied (4)
- Very Satisfied (5)

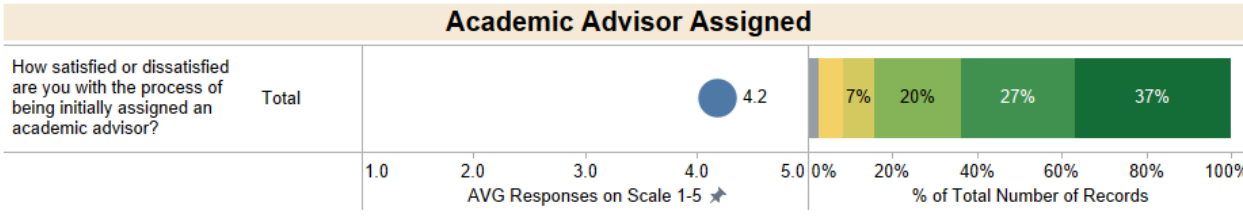

- ### Demographics
- Total
  - Survey Date
  - 'P' Gender (2019+)
  - 'P' URM (2019+)
  - 'P' Degree
  - 'P' Citizenship (2019+)
  - 'p' Ethnicity (2019+)
  - 'P' Citizen (2019+)
  - 'P' First Term (2019+)
  - 'P' Full vs. Part Time(2019+)
  - 'P' International (2019+)
  - 'P' Dual Programs (2019+)
  - Veteran
  - Gender Identification
  - Race
  - Disability
  - First Gen (2019+)
  - Freq on Campus
  - Work Hrs
  - Study Hrs
  - 'P' School
  - 'P' Program
  - Present on campus (2021+)
  - 'P' Online Programs
  - Would you attend again

- NA (excluding in av.)
- More than a month (1)
- Within a month (2)
- Within 2 weeks (3)
- Within a week (4)
- Within a few days (5)

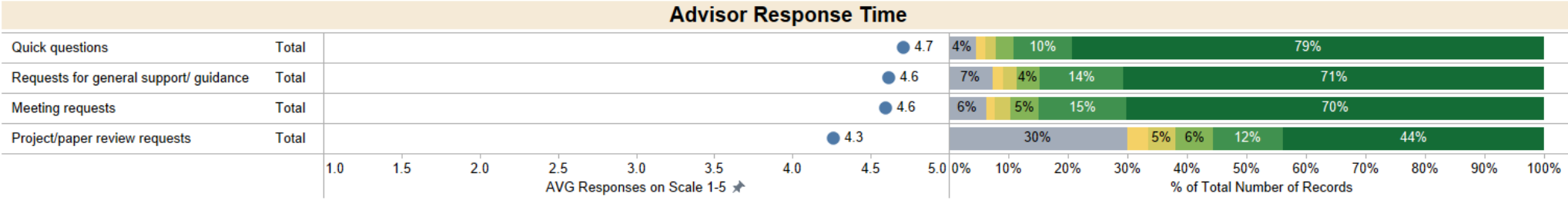

- NA (excluding in avg.)
- No (0)
- Yes (1)

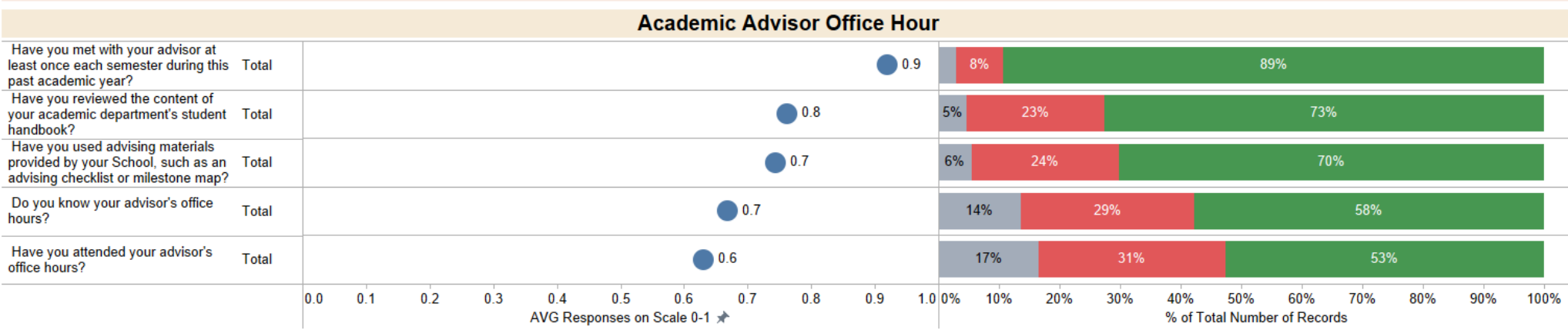

Equity Group: Total



# Claremont Graduate University Student Satisfaction & Campus Climate Survey

Introduction	Overall Climate	Program Satisfacti..	Resource & Supp..	Diversity & Inclusi..	Academic Advising	Acad Advisor Eval..	Research Advising	Student Backgrou..
--------------	-----------------	----------------------	-------------------	-----------------------	-------------------	---------------------	-------------------	--------------------

Schools All	Program All	Degrees All	Plan All	Survey Date 2022 Fall
----------------	----------------	----------------	-------------	--------------------------

■ Strongly Disagree (1)
 ■ Disagree (2)
 ■ Neutral (3)
 ■ Agree (4)
 ■ Strongly Agree (5)

## Academic Advisor Evaluation

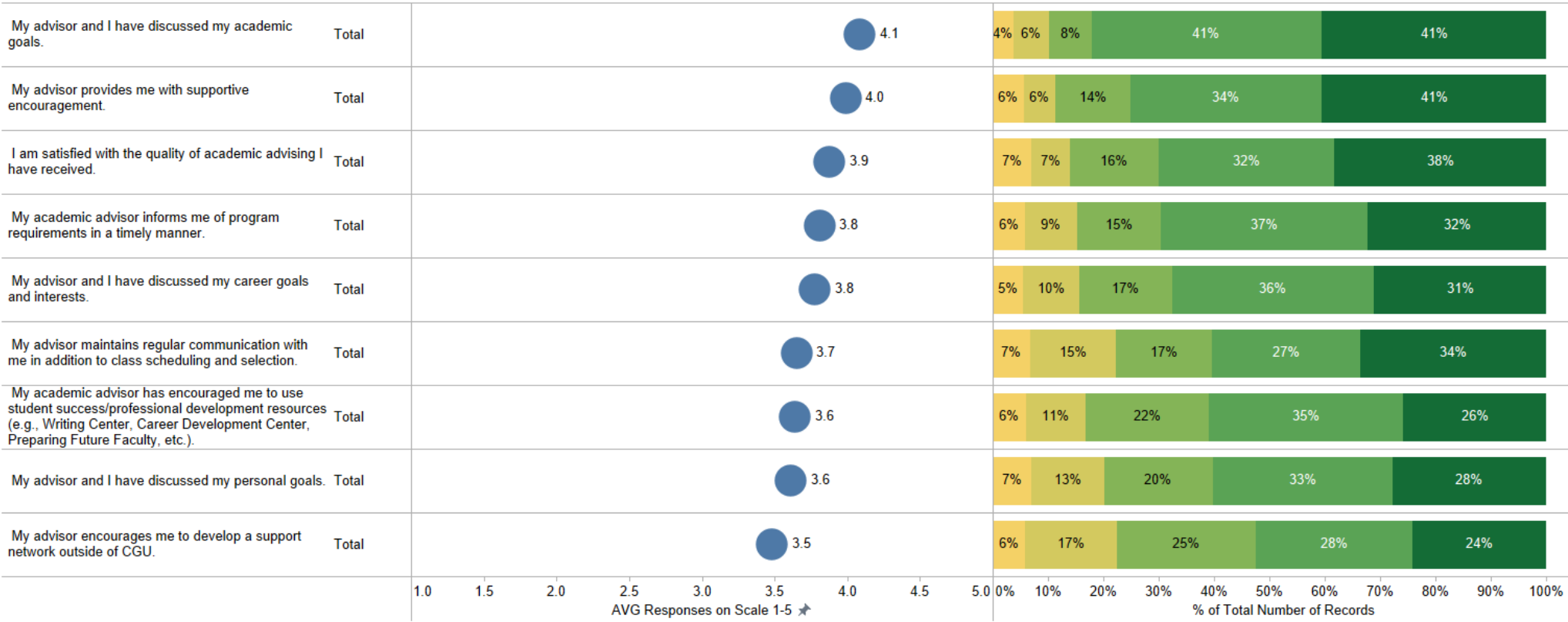

- Demographics**
- Total
  - Survey Date
  - 'P' Gender (2019+)
  - 'P' URM (2019+)
  - 'P' Degree
  - 'P' Citizenship (2019+)
  - 'P' Ethnicity (2019+)
  - 'P' Citizen (2019+)
  - 'P' First Term (2019+)
  - 'P' Full vs. Part Time(2019+)
  - 'P' International (2019+)
  - 'P' Dual Programs (2019+)
  - Veteran
  - Gender Identification
  - Race
  - Disability
  - First Gen (2019+)
  - Freq on Campus
  - Work Hrs
  - Study Hrs
  - 'P' School
  - 'P' Program
  - Present on campus (2021+)
  - 'P' Online Programs
  - Would you attend again

**Equity Group**

- Total



# Claremont Graduate University Student Satisfaction & Campus Climate Survey

- Introduction
- Overall Climate
- Program Satisfacti..
- Resource & Supp..
- Diversity & Includi..
- Academic Advising
- Acad Advisor Eval..
- Research Advising**
- Student Backgrou..

Schools: All | Program: All | Degrees: All | Plan: All | Survey Date: 2022 Fall

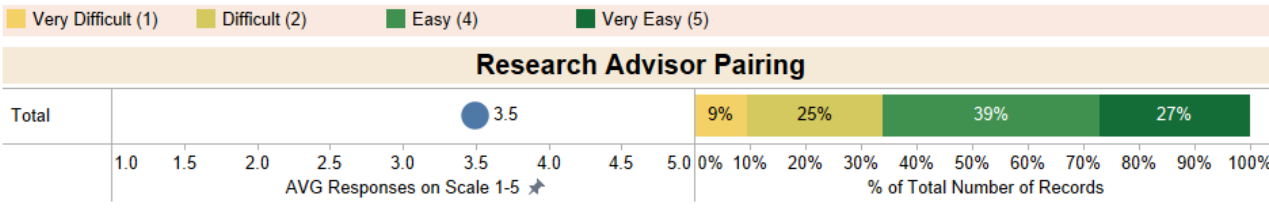
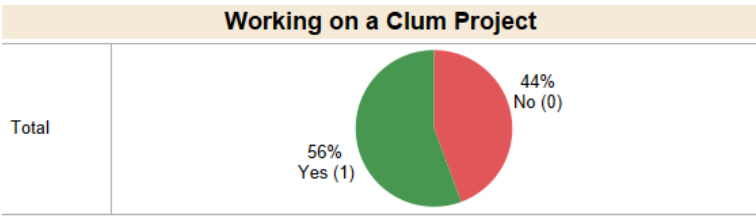

- ### Demographics
- Total
  - Survey Date
  - 'P' Gender (2019+)
  - 'P' URM (2019+)
  - 'P' Degree
  - 'P' Citizenship (2019+)
  - 'p' Ethnicity (2019+)
  - 'P' Citizen (2019+)
  - 'P' First Term (2019+)
  - 'P' Full vs. Part Time(2019+)
  - 'P' International (2019+)
  - 'P' Dual Programs (2019+)
  - Veteran
  - Gender Identification
  - Race
  - Disability
  - First Gen (2019+)
  - Freq on Campus
  - Work Hrs
  - Study Hrs
  - 'P' School
  - 'P' Program
  - Present on campus (2021+)
  - 'P' Online Programs
  - Would you attend again

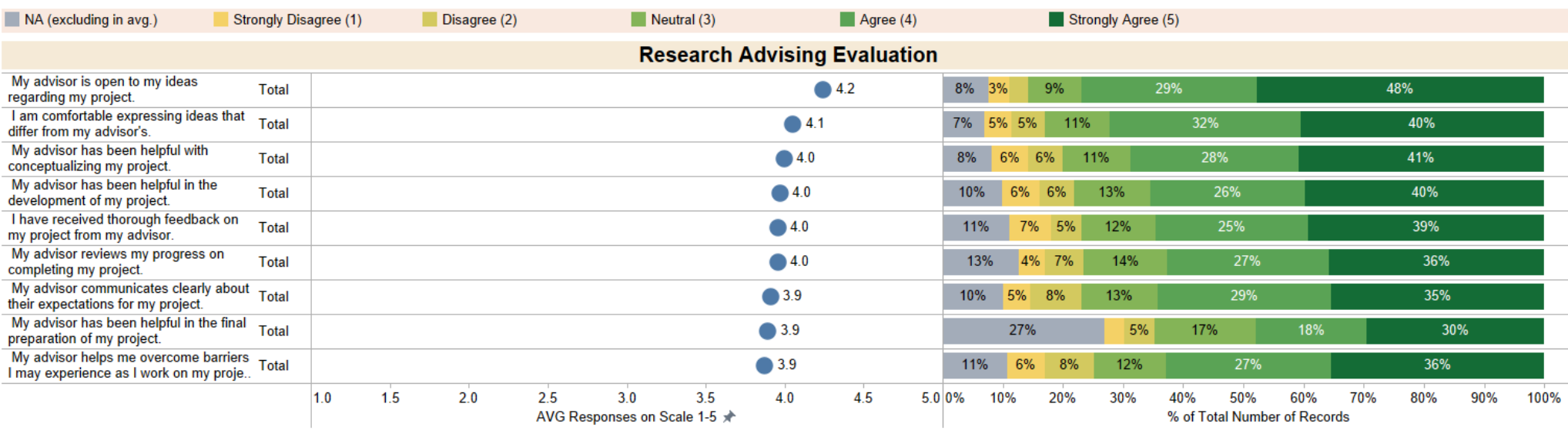
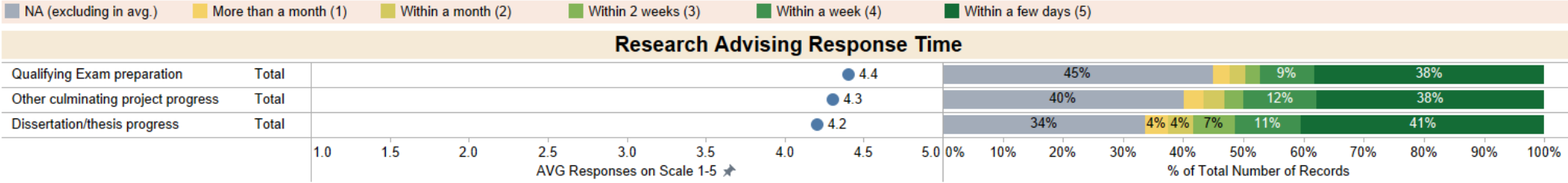

Equity Group: Total

# Claremont Graduate University Student Satisfaction & Campus Climate Survey

- Introduction
- Overall Climate
- Program Satisfacti..
- Resource & Supp..
- Diversity & Inclusi..
- Academic Advising
- Acad Advisor Eval..
- Research Advising
- Student Backgrou..

Schools All	Program All	Degrees All	Plan All	Survey Date 2022 Fall
----------------	----------------	----------------	-------------	--------------------------

## Studying Hrs/Week

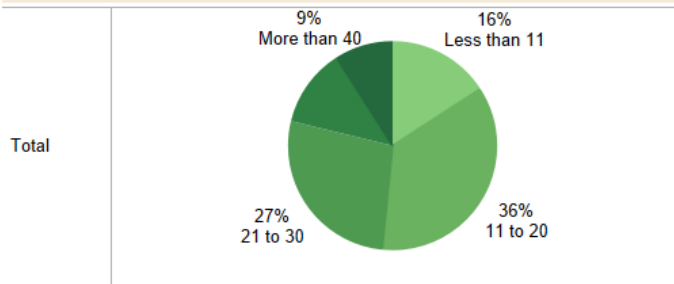

## Working Hrs/Week

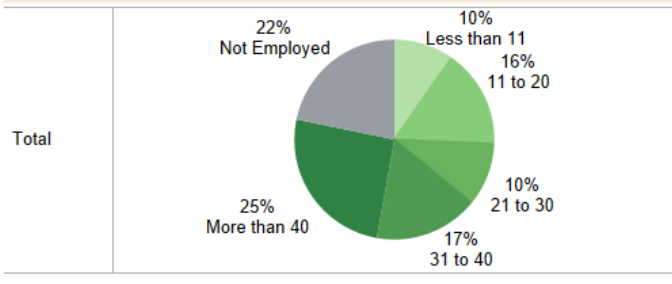

## Freq on Campus

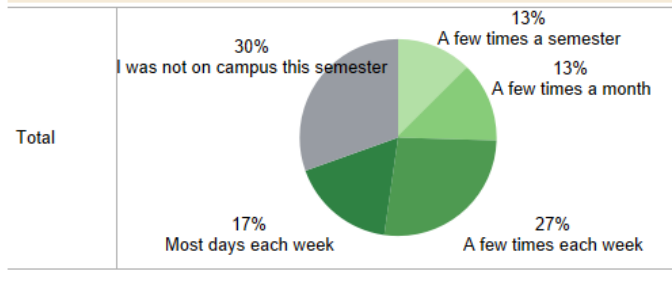

## Demographics

- Total
- Survey Date
- 'P' Gender (2019+)
- 'P' URM (2019+)
- 'P' Degree
- 'P' Citizenship (2019+)
- 'P' Ethnicity (2019+)
- 'P' Citizen (2019+)
- 'P' First Term (2019+)
- 'P' Full vs. Part Time(2019+)
- 'P' International (2019+)
- 'P' Dual Programs (2019+)
- Veteran
- Gender Identification
- Race
- Disability
- First Gen (2019+)
- Freq on Campus
- Work Hrs
- Study Hrs
- 'P' School
- 'P' Program
- Present on campus (2021+)
- 'P' Online Programs
- Would you attend again

## Time of Day on Campus

M-F, 4pm-10pm	Total	40%
M-F, 9am-4pm	Total	43%
Saturday afternoon/evening (12..	Total	15%
Saturday mornings (9am-12pm)	Total	15%
NA - never on campus (2021+)	Total	28%

## Parents' Education

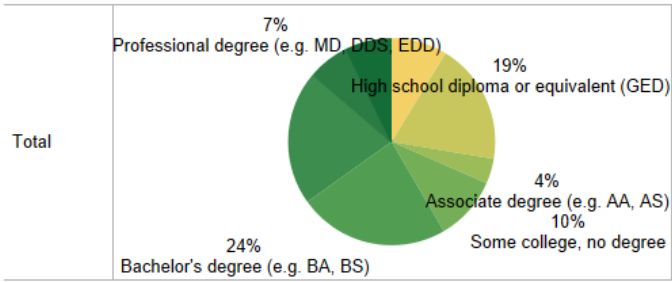

## Disability

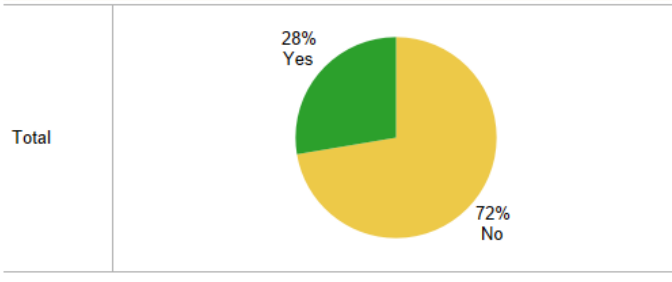

## Veteran

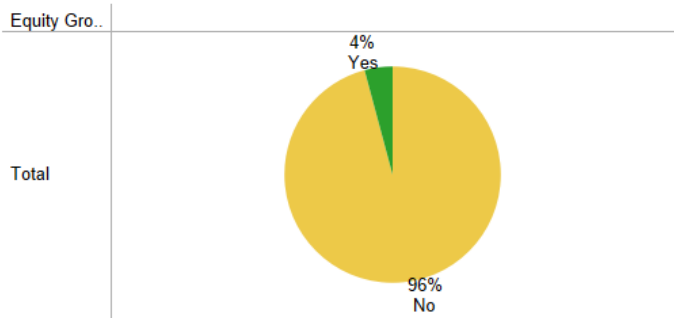

## Gender Identity

Cisgender Man (i.e. assigned male at birth an..	Total	31%
Cisgender Woman (i.e. assigned female at birth ..	Total	59%
Decline to state	Total	4%
Genderqueer/Gender non-conforming	Total	2%
Non-binary	Total	3%
Self-describe (Please specify)	Total	1%

## Ethnicity

American Indian/Alaskan ..	Total	1%
Asian or Asian American	Total	20%
Black/African American	Total	10%
Decline to state	Total	4%
Hawaiian/Pacific Islander	Total	1%
Hispanic/Latino/a/x, Chic..	Total	19%
Middle Eastern	Total	4%
Multi-racial	Total	6%
Self-describe (please spe..	Total	4%
White, Non-Hispanic	Total	31%

## Equity Group

- Total